

# PANDA GILA RIVER, L.P. POWER PLANT PROJECT

## Pipeline studies —

The project will use natural gas provided to the plant from an existing El Paso Natural Gas pipeline located near the site. The pipeline route was engineered to have minimal environmental impacts.



**Public outreach** — A distinguishing element of this project was the comprehensive public outreach effort in the Town of Gila Bend. The project team members were sensitive to the needs of the local community and developed the project accordingly. The development of this project was understood to be crucial to the economic development of the Gila Bend area providing jobs and tax incentives. To enhance the economic

development potential for the Town, the project team incorporated the unique element of a trail system and cultural sites to increase tourism in the area.

**Reclamation plan** — A formal land management and reclamation plan was prepared to address long- and short-term practices associated with the plant site and surrounding area.

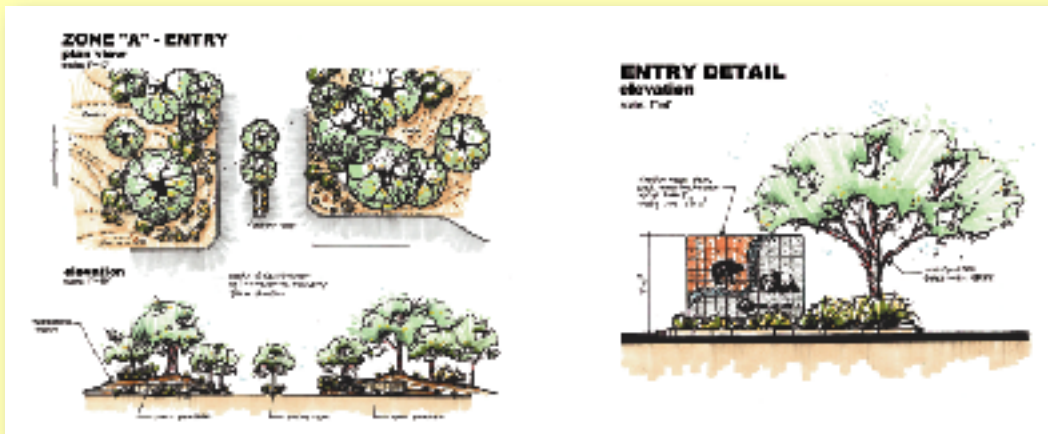

**Simulations**